ELENGORN REALTORS
VALLARTA • NAYARIT

Aldea Hortus 509 C

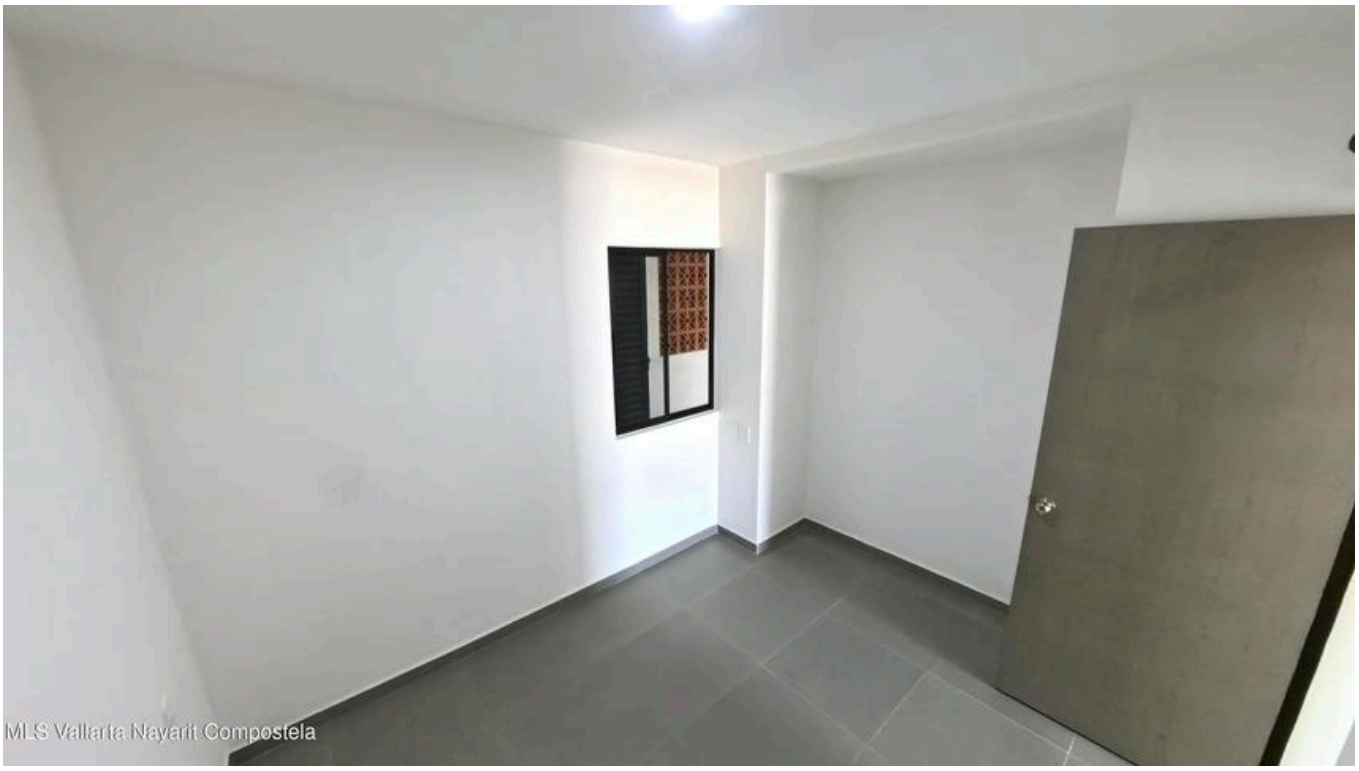







PROPERTY DETAILS

Price: **$ 135,294 USD**

Location: **EL TONDOROQUE**

Type:	Condos	Bedrooms:	2 bd
Total Baths:	2	BuildingAreaTotal:	882.31
PrimaryView:	Street	SecondaryView:	Terrace
PetFriendly:	✓		

Elengorn Realtors, launched in 2010 by Sarah Elengorn, is an independent real estate agency offering over a decade's worth of experience in Puerto Vallarta and Riviera Nayarit real estate.
We are located in Puerto Vallarta Centro and Bucerias, Nayarit. | Contact us