ELENGORN REALTORS
VALLARTA • NAYARIT

Villa Isabella 45 F-2

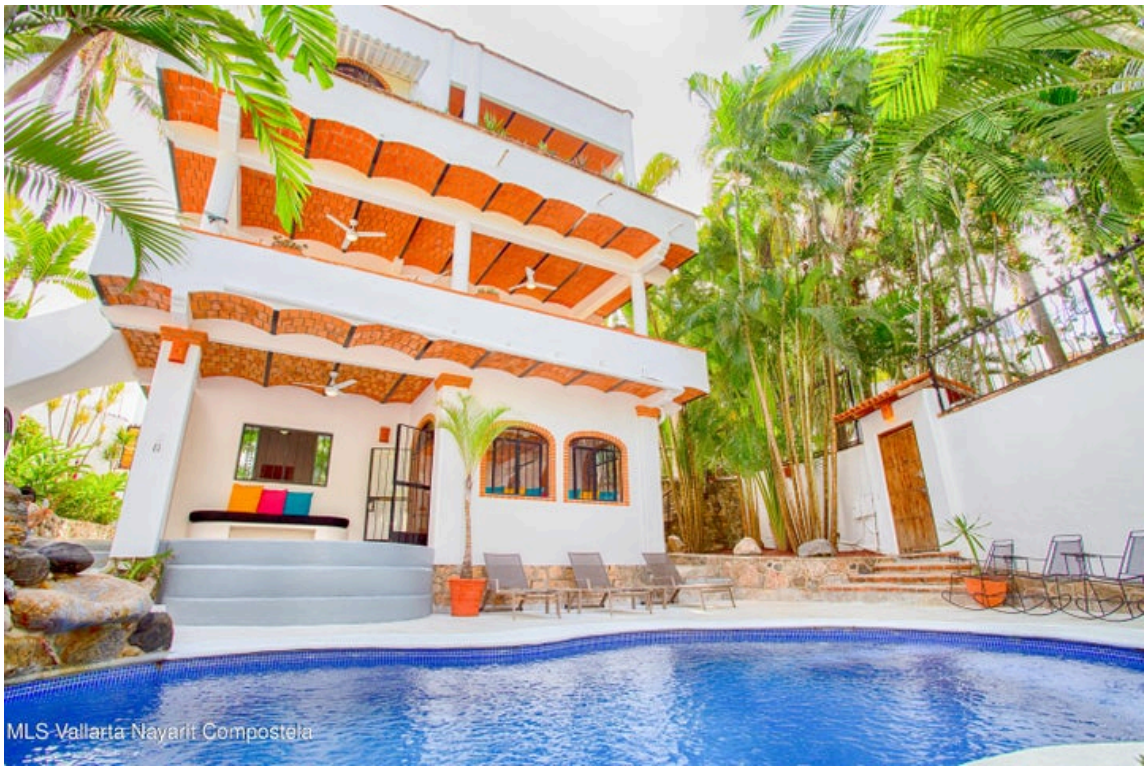

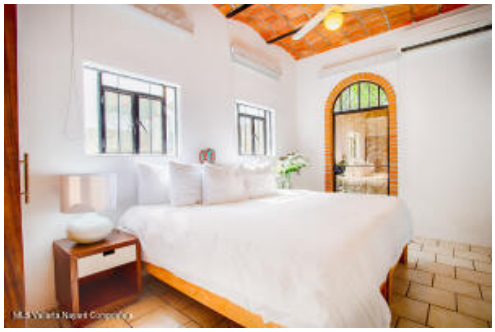





PROPERTY DETAILS

Price: **$ 899,000 USD**

Location: **SAYULITA**

Type:	Houses	Bedrooms:	3 bd
Total Baths:	3	BuildingAreaTotal:	2409.16
PrimaryView:	Mountain	SecondaryView:	Mountain
PetFriendly:	✓		

Elengorn Realtors, launched in 2010 by Sarah Elengorn, is an independent real estate agency offering over a decade's worth of experience in Puerto Vallarta and Riviera Nayarit real estate.
We are located in Puerto Vallarta Centro and Bucerias, Nayarit. | Contact us